Жаворонок
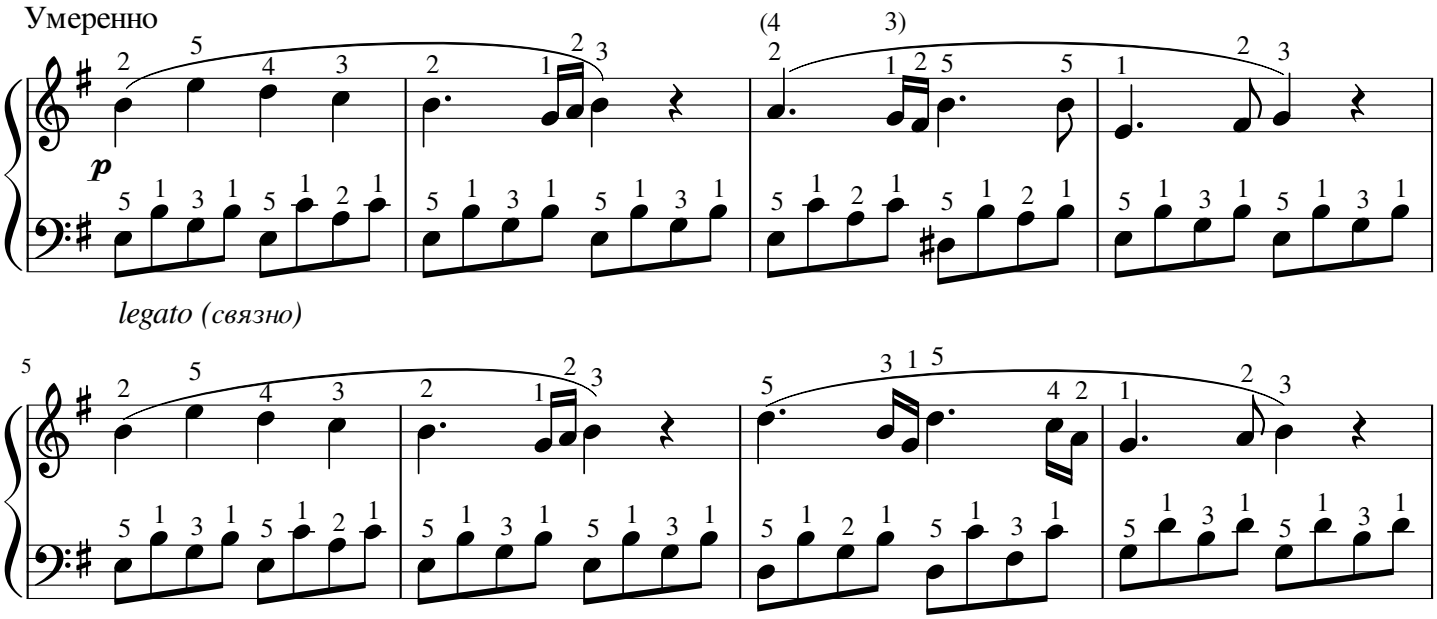
М. Глинка